The Roots of My Heart *© 1986 Cynthia R. Crossen Chords below with capo on 2nd fret*
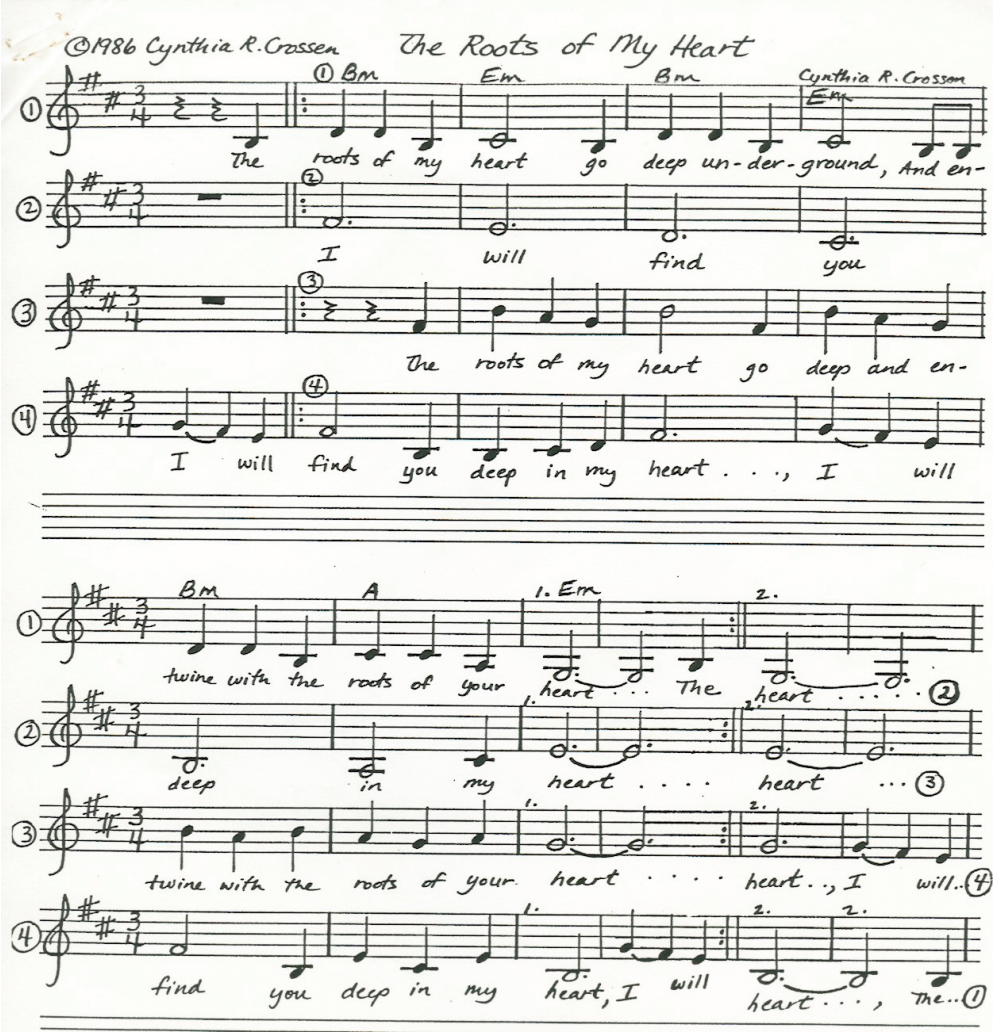
The roots of my heart go deep underground,	***Am - Dm - Am - Dm***
And entwine with the roots of your heart,	***Am - G - Dm - Dm***
The roots of my heart go deep underground,	***Am - Dm - Am - Dm***
And entwine with the roots of your heart,	***Am - G - Dm - Dm***
I will find you deep in my heart,	***Am - Dm - Am - Dm - Am - G - Dm***
I will find you deep in my heart,	***Am - Dm - Am - Dm - Am - G - Dm - Dm***
The roots of my heart go deep and	***Am - Dm - Am - Dm***
Entwine with the roots of your heart,	***Am - G - Dm - Dm***
The roots of my heart go deep and	***Am - Dm - Am - Dm***
Entwine with the roots of your heart,	***Am - G - Dm***
I will find you deep in my heart,	***Dm - Am - Dm - Am***
I will find you deep in my heart,	***Dm - Am - G - Dm***
I will find you deep in my heart,	***Dm - Am - Dm - Am***
I will find you deep in my heart,	***Dm - Am - G - Dm - Dm***