OLYMPIA OVERTURE

FROM THE GODDESS SUITE
BY CYNTHIA R. CROSSEN

arranged by Susan Yael Siegel

JUNE 2010

Susan Siegel, Flute
Laura Szpir, Flute
Jill Soha, Cello
Susanne Saunders, Piano
Jude Casseday, Percussion

OLYMPIA OVERTURE

from *The Goddess Suite* by Cynthia R. Crossen
arr: Susan Yael Siegel, June 2010

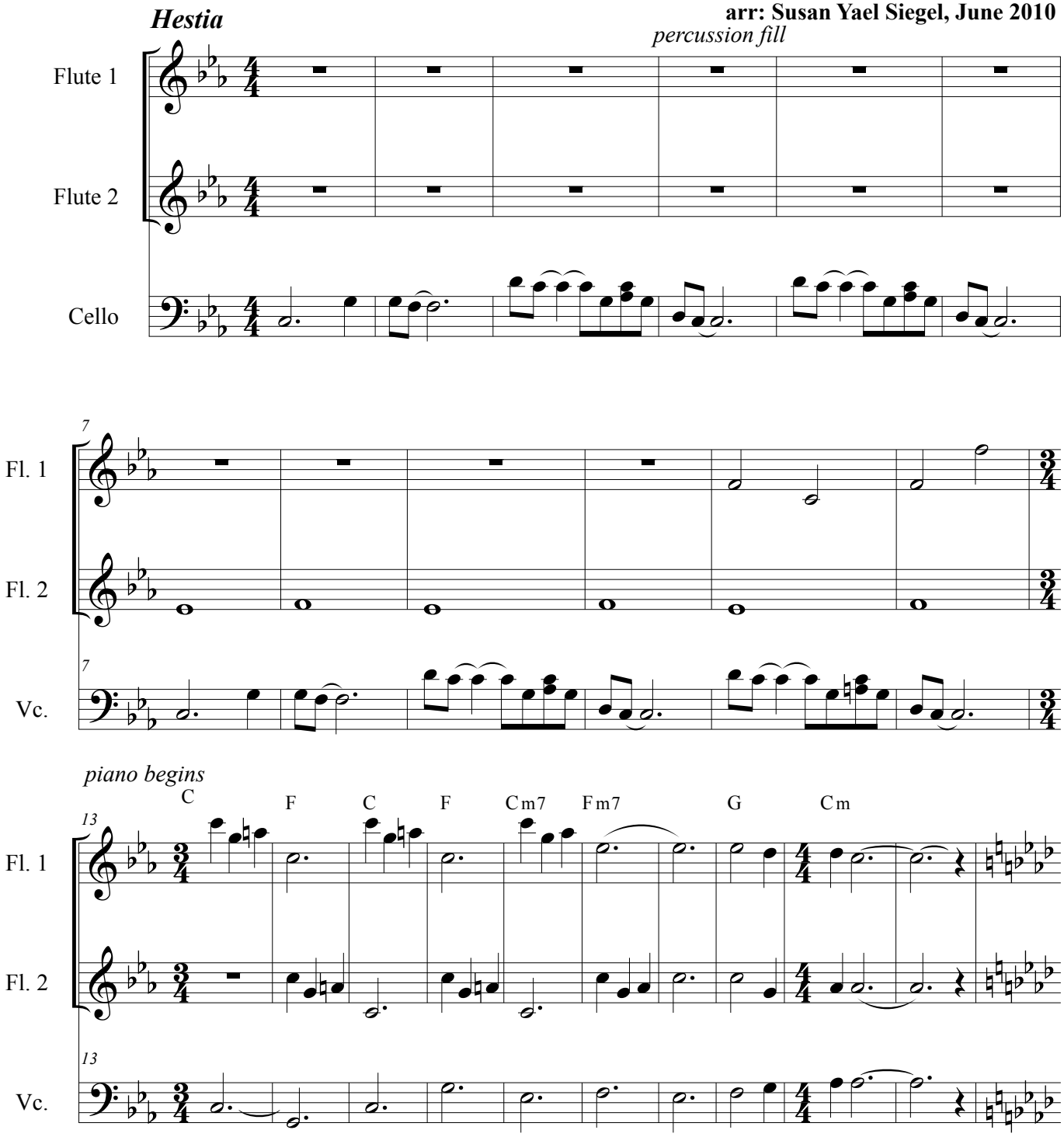

©

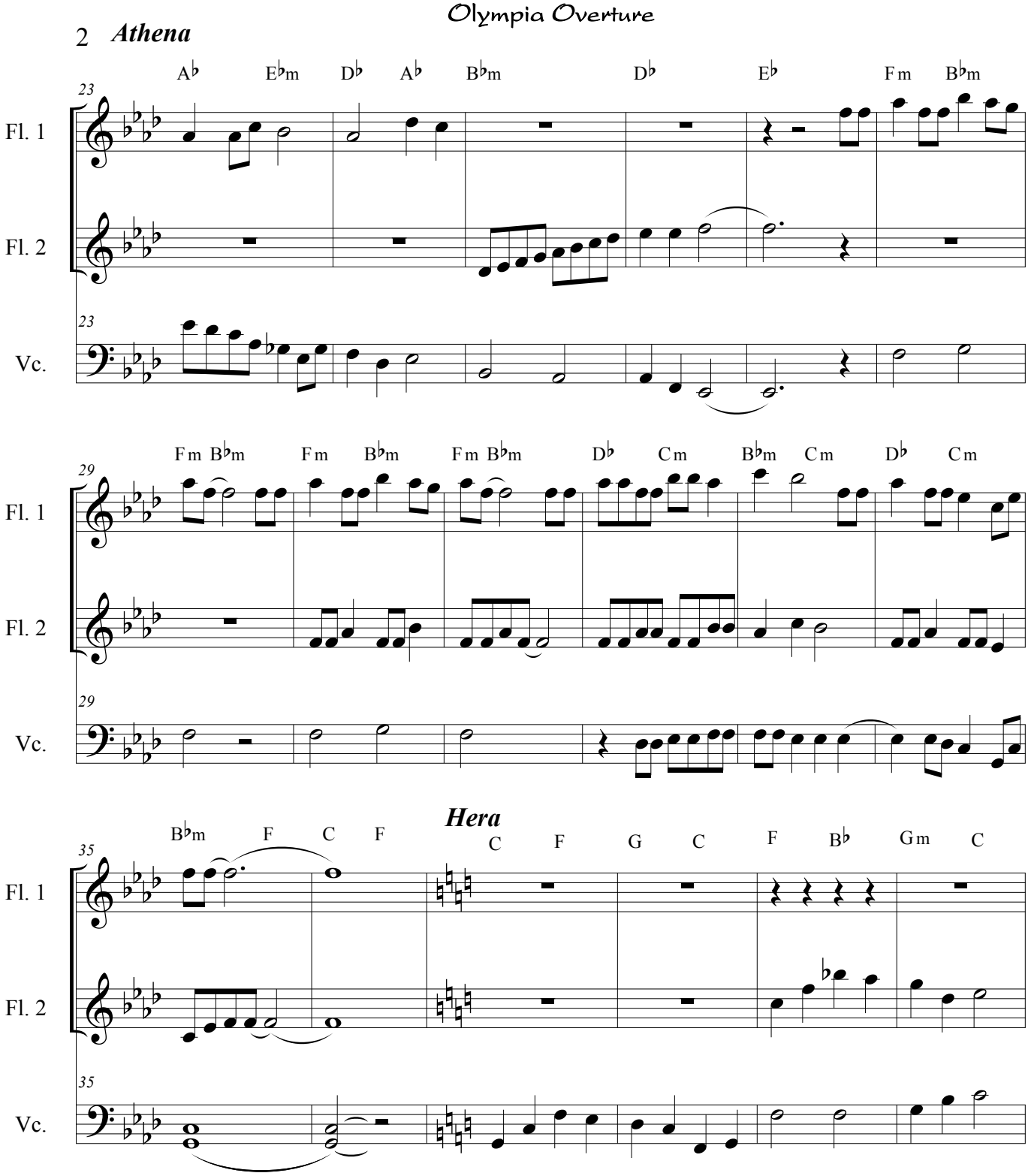
Athena
A♭ E♭m D♭ A♭ B♭m D♭ E♭ Fm B♭m
23
Fl. 1
Fl. 2
Vc.
Fm B♭m Fm B♭m Fm B♭m D♭ Cm B♭m Cm D♭ Cm
29
Hera
B♭m F C F C F G C F B♭ Gm C
35

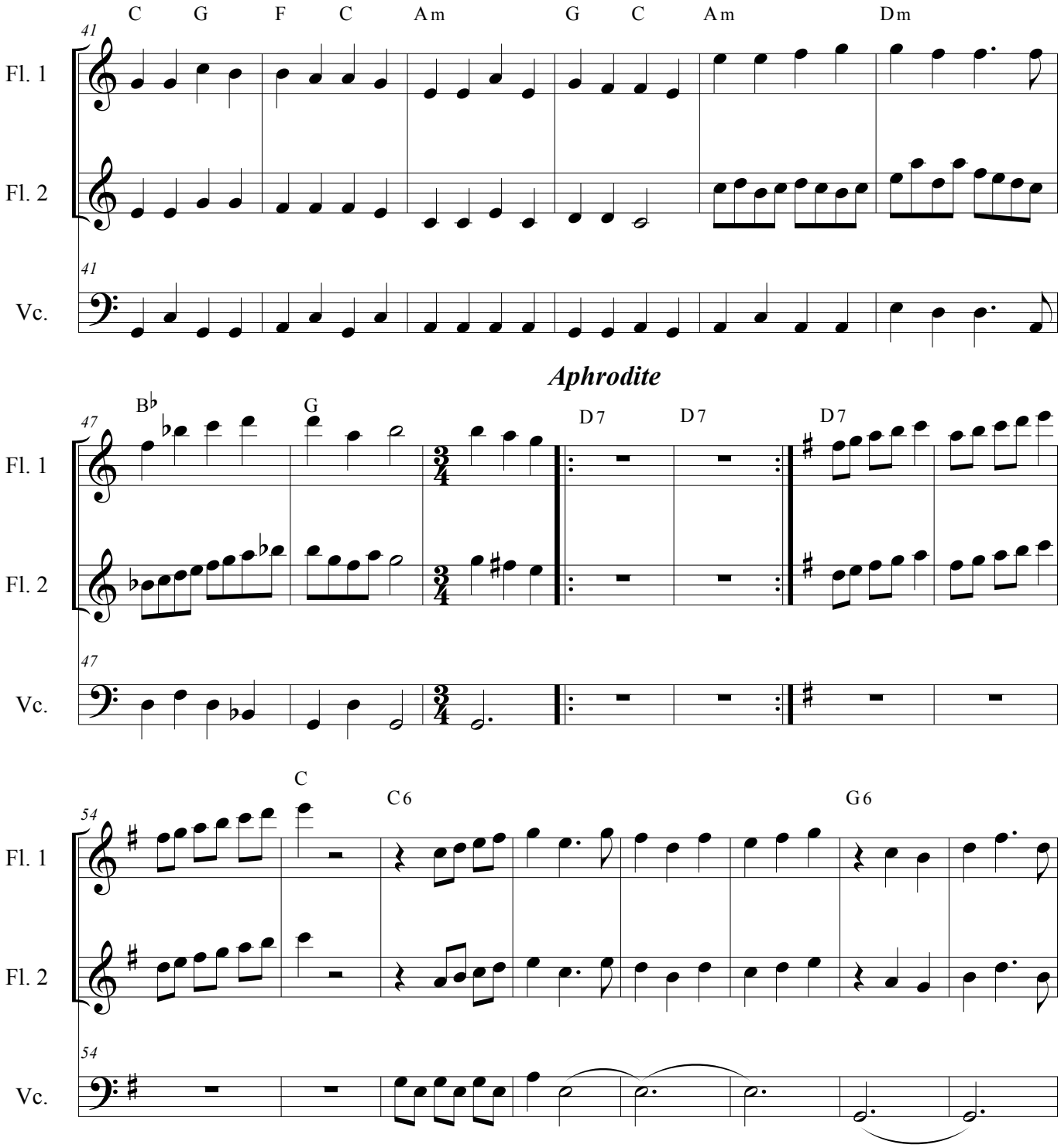
C G F C Am G C Am Dm
41
Fl. 1
Fl. 2
Vc.
Aphrodite
B♭ G D7 D7 D7
47
C C6 G6
54

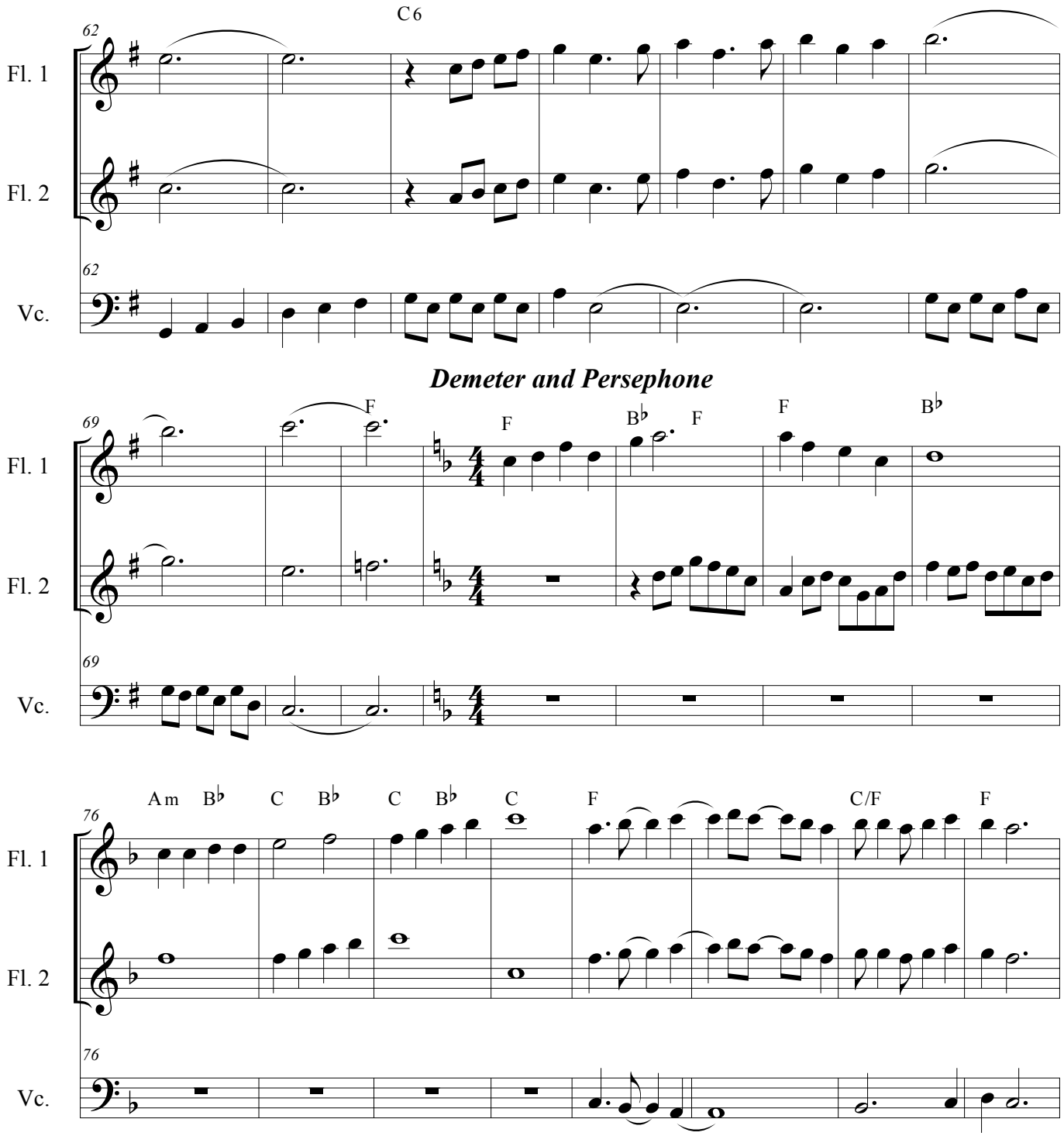
62
C6
Fl. 1
Fl. 2
Vc.
Demeter and Persephone
69
F
F
B♭
F
F
B♭
76
Am
B♭
C
B♭
C
B♭
C
F
C/F
F

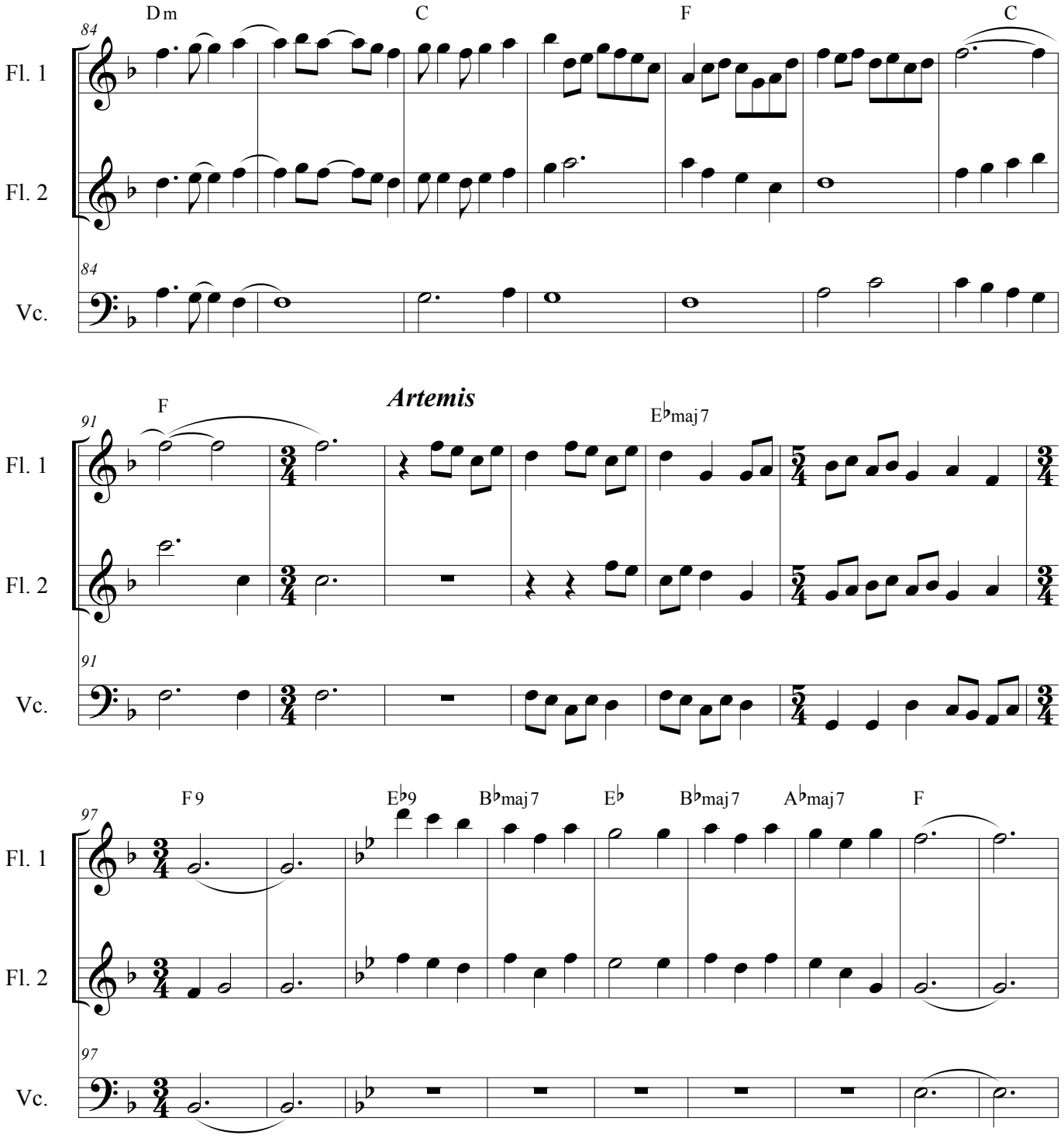
84
Dm
C
F
C
Fl. 1
Fl. 2
Vc.
91
F
Artemis
E♭maj7
97
F9
E♭9
B♭maj7
E♭
B♭maj7
A♭maj7
F

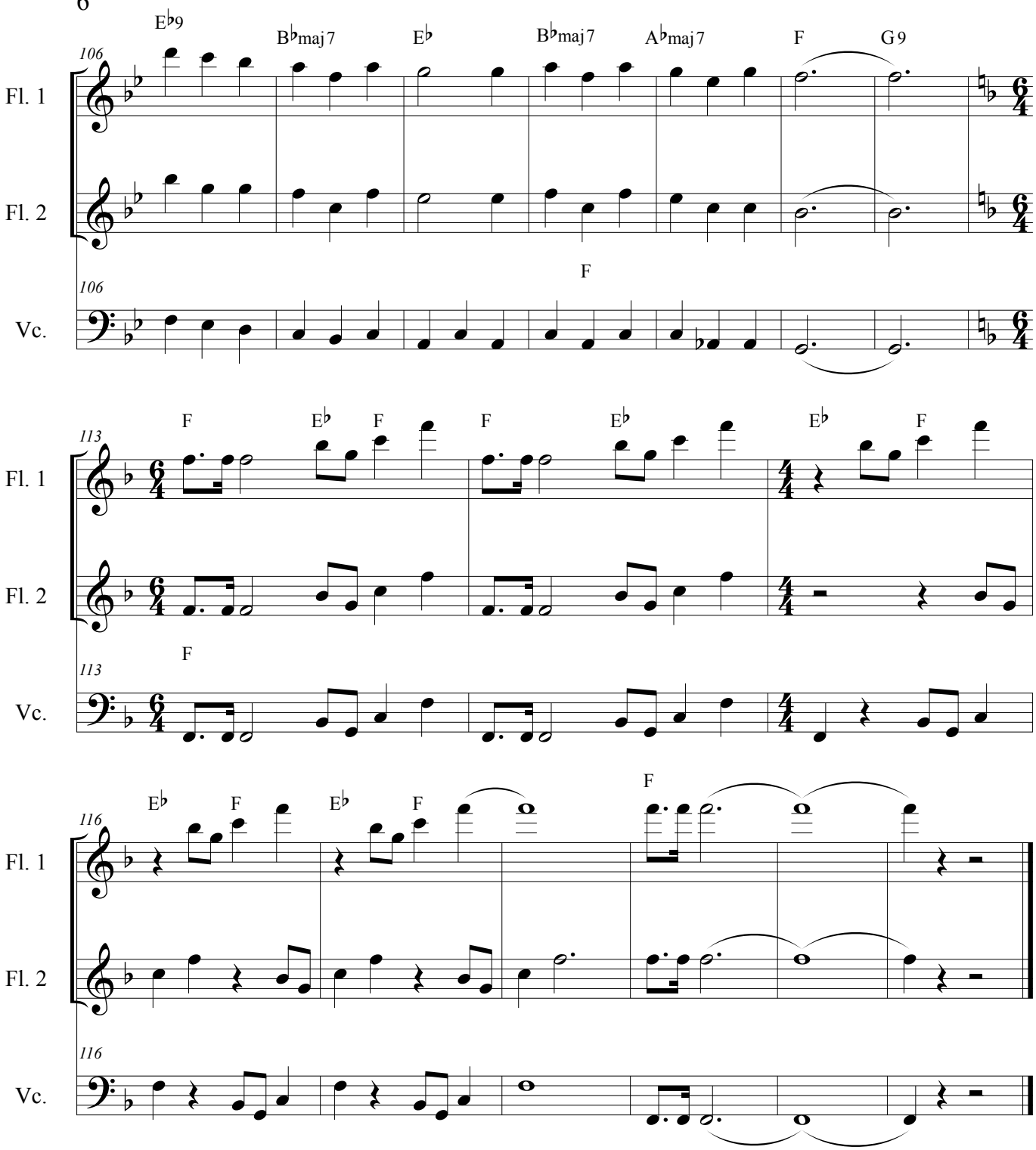
106
E♭9
B♭maj7
E♭
B♭maj7
A♭maj7
F
G9
Fl. 1
Fl. 2
Vc.
F
113
F
E♭
F
F
E♭
E♭
F
116
E♭
F
E♭
F
F