Blessings For the Caregiver

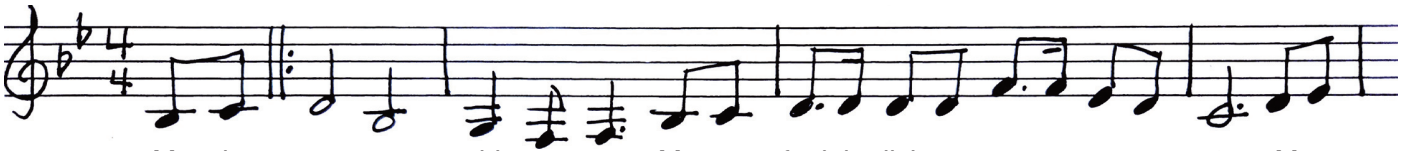

1. May the warm sun shine on you, May you feel the living earth beneath your feet, May you
2. fresh wind flow through you, May the forest come to greet you with its green, May the
3. bright stars light your way, May you rest within the quiet - ness of sleep, May you

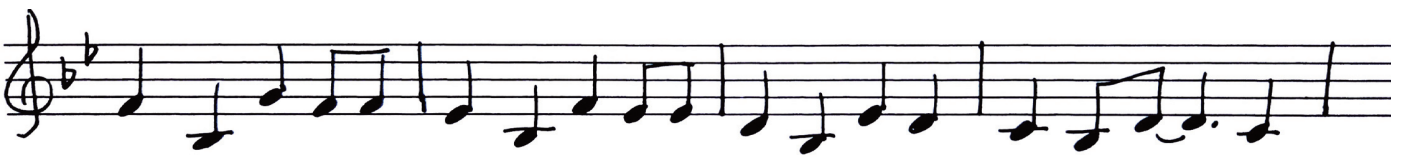

lift your eyes to the blu -est skies and may love bless you when you a - rise, and
sweet bird song carry you a -long, and may love bless you and keep you strong, and
know the grace of all your days, and may love bless you now and al - ways, and

fill your soul with peace. May the
fill your soul with peace. May the
fill your soul with peace.