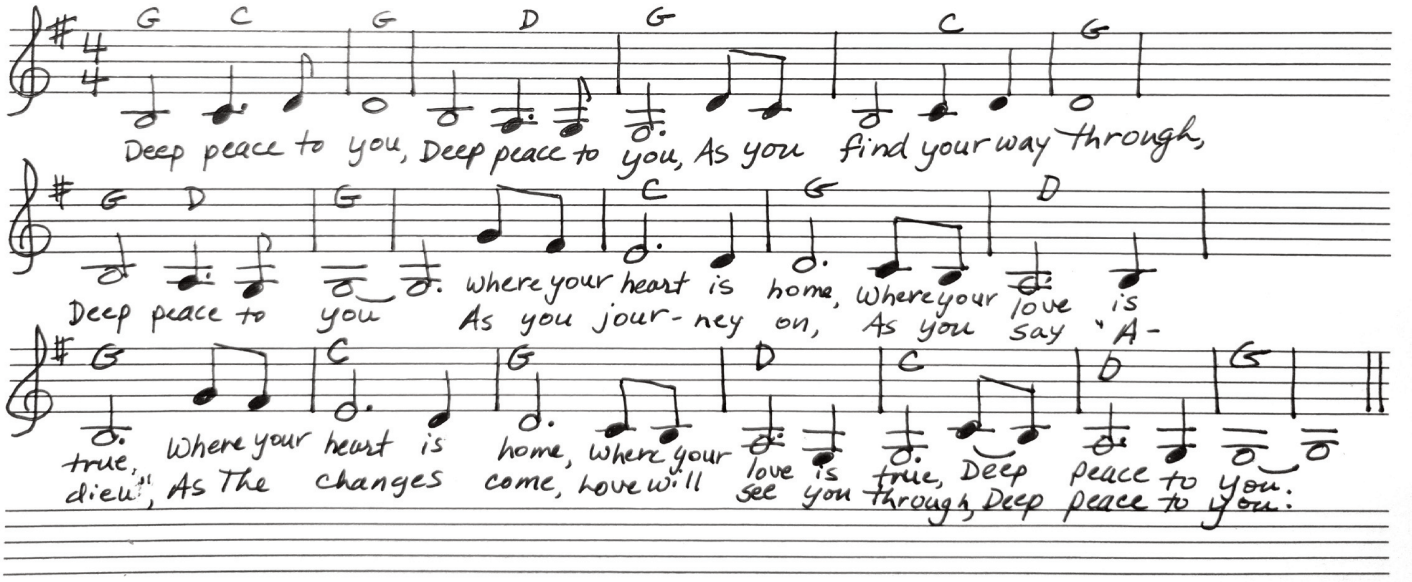Deep Peace To You