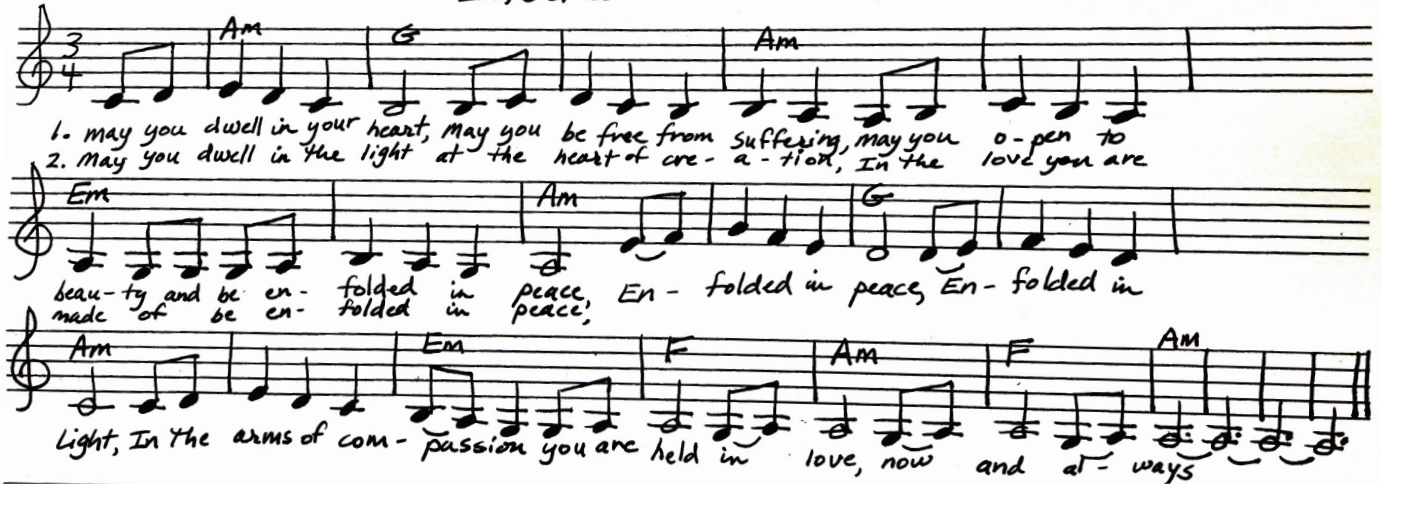Enfolded in Peace